

PLAT OF LOT SPLIT

HIAWATHA PARK ADDITION

CITY OF WESTERVILLE, FRANKLIN COUNTY, OHIO

EX. PAVEMENT

HIAWATHA AVENUE 50'

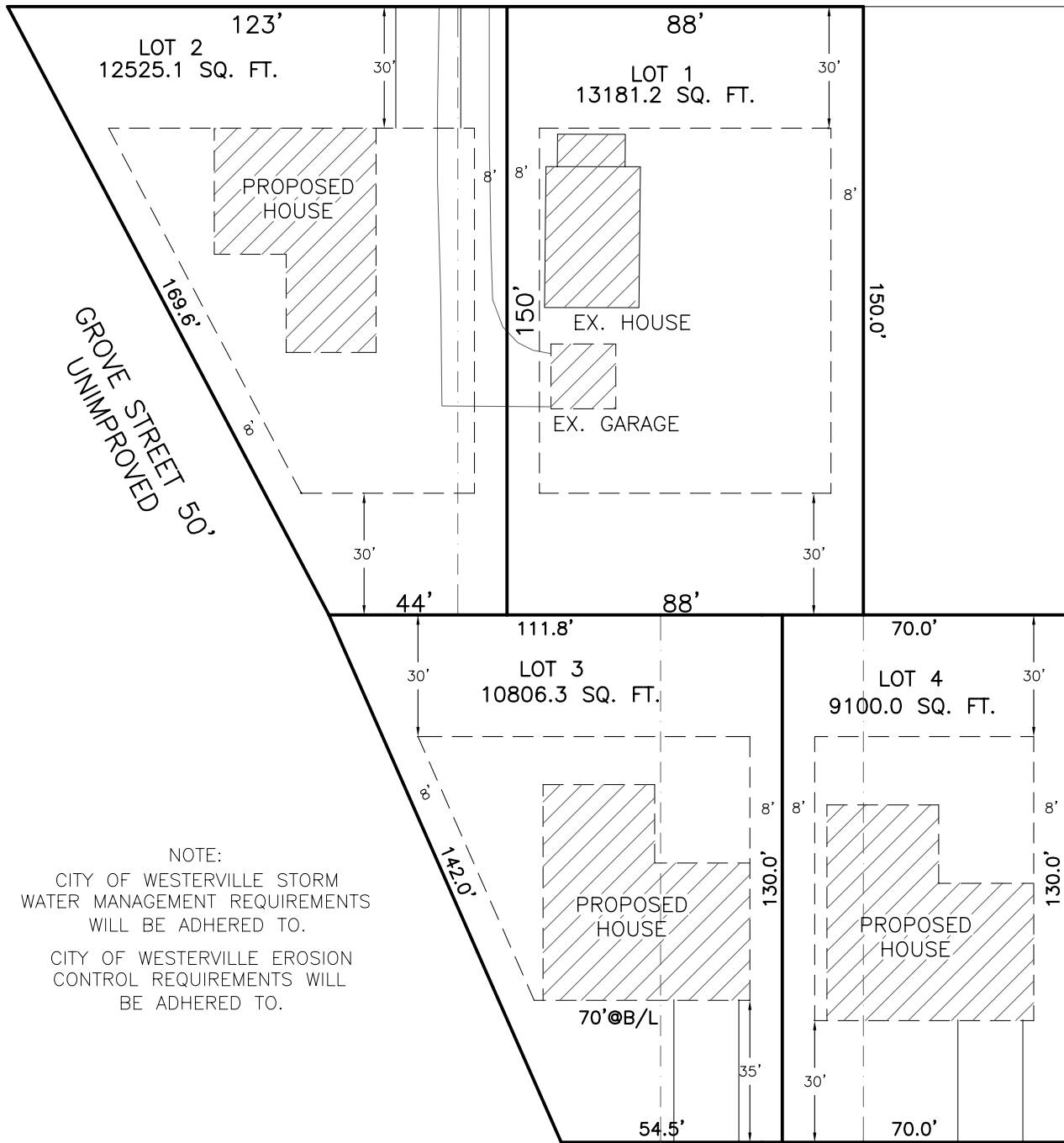

NOTE:
CITY OF WESTERVILLE STORM
WATER MANAGEMENT REQUIREMENTS
WILL BE ADHERED TO.
CITY OF WESTERVILLE EROSION
CONTROL REQUIREMENTS WILL
BE ADHERED TO.

NOTE:
CITY OF WESTERVILLE TO
UPGRADE THE EXISTING WATERLINE.
IN CONJUNCTION WITH THIS PROJECT.

EX. PAVEMENT

CENTRAL AVENUE 50'

5750 Chandler Court
Westerville, OH 43082
E-Mail: hoysinc@aol.com
Phone (614) 895-1922
Survey Fax (614) 895-1949
Construction Fax (614) 895-9549

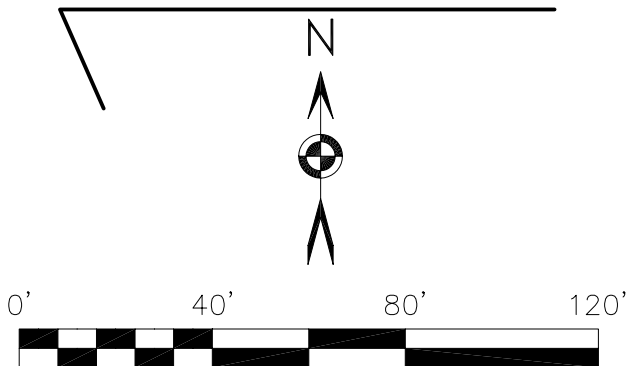

SCALE 1" = 40'

Order No. CENTRAL